

MISS MAUD MILLER BECOMES BRIDE OF SUMMIT MAN

Ceremonies At Weequahic Presbyterian Church; Reception In Parish Hall

The marriage of Miss Maud Miller of 85 Fairway Avenue, to Russell Rowe of Broad Street, Summit, took place Saturday in Weequahic Presbyterian Church, Newark. Rev. Wallace L. Gallup and Rev. Theodore Rosche officiated. A reception followed in the parish hall of the church.

Miss Carolyn Miller was sister's maid of honor and Miss Claudia Padwee was flower girl. William Strassburger was the best man, with Ernest Reeves of Dover, brother of the groom, a nephew William Rowe, and the bride's nephew, Philip A. Miller, Jr., serving as ushers.

The bride was given in marriage by her brother Philip A. Miller, and her sister Mrs. William Strassburger sang. The bride is a teacher in Number Two School and is choir director at Weequahic Church. Mr. Rowe is employed by Fandango Mills, Millburn. He is a

Strictly
(Continued from Page 1)

selves but sometimes may roll among some of the damp ground in their cage. In the original state they were able to roll in the dew of each morning.

The birds cage should be cleaned at least three times a week—and if possible should be cleaned every day. The cage should be covered every evening with a cage cover.

As to housing, there are two methods used by breeders. The aviary which is a large cage built outside, or the flights which are built indoors.

The parakeet's diet is made up of seed, greens, fresh water and grit. A fresh supply of green seed should be given the bird every day. Every morning fresh, cool water should be placed inside the cage. Greens such as escarole, spinach, dandelion or celery should be given at least twice a week. A small container of grit, oyster shell or the like, should be in the cage at all times. Gravel may be used to cover the bottom of the cage, as well.

Color And Color Variation
There are four basic colors in member of the Weequahic Choir and assists on the organ.

After a short tour through New York State the couple will reside at the Belleville Address.

Oldsmobile prices start at

\$2350.62

delivered locally
state and local
taxes extra.

Your price depends upon choice of model and body style, optional equipment and accessories. Prices may vary slightly in adjoining communities because of shipping charges. Check our easy terms and liberal allowances. All prices subject to change without notice.

This is the big price news that's bringing 'em Over to Olds!

"ROCKET" ENGINE

OLDSMOBILE

SEE YOUR OLDSMOBILE DEALER

BELLEVILLE MOTORS

53 Washington Avenue, Belleville, New Jersey

How to give yourself the greatest convenience...



Pay-by-Check with a **FIDELITY UNION** Special Checking Account!

You will quickly appreciate the convenience of a Fidelity Union Special Checking Account. By eliminating the necessity of going personally to pay monthly bills you save time and effort and avoid standing in line.

In a few minutes each month you write checks and mail them—this is a convenience you should have which thousands of people now enjoy. Husbands and wives may open joint accounts in both names. No minimum balance required.

Stop at any one of Fidelity Union's 15 offices and open your account. The cost is low—only 10 cents for each check used and a monthly maintenance charge of 25 cents.

FIDELITY UNION Trust Company

15 Offices in Essex County

NEWARK • BELLEVILLE • EAST ORANGE • IRVINGTON

New Jersey

In Newark: 755 Broad St. • 464 Broad St. • 2 Ferry St. • 158 Ewing Ave. • 500 Orange St. • 1000 Broad St. • 505 Clinton Ave. • 210 Ferry St.

In East Orange: 293 Lyons Ave. • 241 Springfield Ave.

In East Orange: 400 Central Ave. • 329 Main St. • 224 North 18th St.

In Belleville: 144 Washington Ave. In Irvington: 1097 Clinton Ave.

MEMBER FEDERAL DEPOSIT INSURANCE CORPORATION

the Parakeet family, with three variations to each, making a total of twelve shades.

The basic colors are: green, blue, yellow and white. The three variations of each group are classified as dark, medium and light shades.

In the basic colors, fanciers revel in the development of so-called "races," such as Cinnamon Wings, which are birds with brown wings, Lutescent, yellow with pink eyes, Albino, snow white with pink eyes, Opaline, Violet, Crested, Pied, and so on, down a long line of exotic varieties.

Parakeets are wonderful pets, and prove to be fine company. They can be readily trained to talk, and are entertaining in that if properly cared for they can last for years.

The Budgerigar Breeders of New Jersey, one of the many societies found throughout the world, will hold its 2nd Annual Show at the Elks Hall located at 251 Washington Avenue. The Show will be held on December 5 and 6.

Footpath
(Continued from Page 1)

joined to afford him time to acquire a lawyer who could outline his group's points as Colonia did for the Riviera residents.

The hearing was continued, however, and ultimately the town members were asked if they wanted a voted action without the presence of two of the board members, Patrick Waters and Harry Sullivan. They affirmed and the votes were spoken by Mayor Tully and Commissioners Hyde and King, King, after commenting on the "silly display" enacted by the group, stated his feelings for the path's adoption. Mayor Tully voted on King's side. Commissioner Hyde was lone defender of the Riviera residents and declared "the people have a just complaint. Hyde said that he had been in accord with the board's contemplated action for adoption of the path until he heard of an existing opinion. He visited the site and declared last night that he "wouldn't want to live alongside such a condition." He stated he had come to the site with a "fair and impartial viewpoint."

Tully, in voting for the path, said he would give the home owners any protection and improvement they asked for.

ROLLER SKATING
Riviera Park
TUESDAY 7:30 P. M.
FRIDAY 7:30 P. M.
SATURDAY 11 P. M.
SUNDAY 11 P. M.
SATURDAY AND SUNDAY MATINEE 2 P. M. TO 5 P. M.
701 WASHINGTON AVE. BELLEVILLE, N. J. (Plymouth 5-4551)
Price Dance Lessons Tuesday P. M.

WIDE SCREEN
LOEW'S NEWARK
"MOGAMBO"
CLARK GABLE
"RED SKELTON"
"MOM'S A HERO"

PAPER MILL
PLAYHOUSE
MILLBURN 8 P. M. • MILLBURN 8:00 P. M.
Frank Carrington, Director
Box Office Open 10:30 P. M. to 11 P. M.

No Mat. Special Holiday
WEEKLY 25c. High Price, Mat. 25c.
REGULAR MAT. SAT. NOV. 25c.
IRVING BERLIN'S "THE GREAT MISTAKE"

Call me
MADAM

Book by Howard Lindsay & Russel Croese
JACQUELINE JAMES, DICK SMART
Doris Kilgus • Stuart Morse
John Dailers
MATS. 1.50, 2.00, 2.50, 3.00, 3.50, 4.00, 4.50, 5.00, 5.50, 6.00, 6.50, 7.00, 7.50, 8.00, 8.50, 9.00, 9.50, 10.00, 10.50, 11.00, 11.50, 12.00, 12.50, 13.00, 13.50, 14.00, 14.50, 15.00, 15.50, 16.00, 16.50, 17.00, 17.50, 18.00, 18.50, 19.00, 19.50, 20.00, 20.50, 21.00, 21.50, 22.00, 22.50, 23.00, 23.50, 24.00, 24.50, 25.00, 25.50, 26.00, 26.50, 27.00, 27.50, 28.00, 28.50, 29.00, 29.50, 30.00, 30.50, 31.00, 31.50, 32.00, 32.50, 33.00, 33.50, 34.00, 34.50, 35.00, 35.50, 36.00, 36.50, 37.00, 37.50, 38.00, 38.50, 39.00, 39.50, 40.00, 40.50, 41.00, 41.50, 42.00, 42.50, 43.00, 43.50, 44.00, 44.50, 45.00, 45.50, 46.00, 46.50, 47.00, 47.50, 48.00, 48.50, 49.00, 49.50, 50.00, 50.50, 51.00, 51.50, 52.00, 52.50, 53.00, 53.50, 54.00, 54.50, 55.00, 55.50, 56.00, 56.50, 57.00, 57.50, 58.00, 58.50, 59.00, 59.50, 60.00, 60.50, 61.00, 61.50, 62.00, 62.50, 63.00, 63.50, 64.00, 64.50, 65.00, 65.50, 66.00, 66.50, 67.00, 67.50, 68.00, 68.50, 69.00, 69.50, 70.00, 70.50, 71.00, 71.50, 72.00, 72.50, 73.00, 73.50, 74.00, 74.50, 75.00, 75.50, 76.00, 76.50, 77.00, 77.50, 78.00, 78.50, 79.00, 79.50, 80.00, 80.50, 81.00, 81.50, 82.00, 82.50, 83.00, 83.50, 84.00, 84.50, 85.00, 85.50, 86.00, 86.50, 87.00, 87.50, 88.00, 88.50, 89.00, 89.50, 90.00, 90.50, 91.00, 91.50, 92.00, 92.50, 93.00, 93.50, 94.00, 94.50, 95.00, 95.50, 96.00, 96.50, 97.00, 97.50, 98.00, 98.50, 99.00, 99.50, 100.00, 100.50, 101.00, 101.50, 102.00, 102.50, 103.00, 103.50, 104.00, 104.50, 105.00, 105.50, 106.00, 106.50, 107.00, 107.50, 108.00, 108.50, 109.00, 109.50, 110.00, 110.50, 111.00, 111.50, 112.00, 112.50, 113.00, 113.50, 114.00, 114.50, 115.00, 115.50, 116.00, 116.50, 117.00, 117.50, 118.00, 118.50, 119.00, 119.50, 120.00, 120.50, 121.00, 121.50, 122.00, 122.50, 123.00, 123.50, 124.00, 124.50, 125.00, 125.50, 126.00, 126.50, 127.00, 127.50, 128.00, 128.50, 129.00, 129.50, 130.00, 130.50, 131.00, 131.50, 132.00, 132.50, 133.00, 133.50, 134.00, 134.50, 135.00, 135.50, 136.00, 136.50, 137.00, 137.50, 138.00, 138.50, 139.00, 139.50, 140.00, 140.50, 141.00, 141.50, 142.00, 142.50, 143.00, 143.50, 144.00, 144.50, 145.00, 145.50, 146.00, 146.50, 147.00, 147.50, 148.00, 148.50, 149.00, 149.50, 150.00, 150.50, 151.00, 151.50, 152.00, 152.50, 153.00, 153.50, 154.00, 154.50, 155.00, 155.50, 156.00, 156.50, 157.00, 157.50, 158.00, 158.50, 159.00, 159.50, 160.00, 160.50, 161.00, 161.50, 162.00, 162.50, 163.00, 163.50, 164.00, 164.50, 165.00, 165.50, 166.00, 166.50, 167.00, 167.50, 168.00, 168.50, 169.00, 169.50, 170.00, 170.50, 171.00, 171.50, 172.00, 172.50, 173.00, 173.50, 174.00, 174.50, 175.00, 175.50, 176.00, 176.50, 177.00, 177.50, 178.00, 178.50, 179.00, 179.50, 180.00, 180.50, 181.00, 181.50, 182.00, 182.50, 183.00, 183.50, 184.00, 184.50, 185.00, 185.50, 186.00, 186.50, 187.00, 187.50, 188.00, 188.50, 189.00, 189.50, 190.00, 190.50, 191.00, 191.50, 192.00, 192.50, 193.00, 193.50, 194.00, 194.50, 195.00, 195.50, 196.00, 196.50, 197.00, 197.50, 198.00, 198.50, 199.00, 199.50, 200.00, 200.50, 201.00, 201.50, 202.00, 202.50, 203.00, 203.50, 204.00, 204.50, 205.00, 205.50, 206.00, 206.50, 207.00, 207.50, 208.00, 208.50, 209.00, 209.50, 210.00, 210.50, 211.00, 211.50, 212.00, 212.50, 213.00, 213.50, 214.00, 214.50, 215.00, 215.50, 216.00, 216.50, 217.00, 217.50, 218.00, 218.50, 219.00, 219.50, 220.00, 220.50, 221.00, 221.50, 222.00, 222.50, 223.00, 223.50, 224.00, 224.50, 225.00, 225.50, 226.00, 226.50, 227.00, 227.50, 228.00, 228.50, 229.00, 229.50, 230.00, 230.50, 231.00, 231.50, 232.00, 232.50, 233.00, 233.50, 234.00, 234.50, 235.00, 235.50, 236.00, 236.50, 237.00, 237.50, 238.00, 238.50, 239.00, 239.50, 240.00, 240.50, 241.00, 241.50, 242.00, 242.50, 243.00, 243.50, 244.00, 244.50, 245.00, 245.50, 246.00, 246.50, 247.00, 247.50, 248.00, 248.50, 249.00, 249.50, 250.00, 250.50, 251.00, 251.50, 252.00, 252.50, 253.00, 253.50, 254.00, 254.50, 255.00, 255.50, 256.00, 256.50, 257.00, 257.50, 258.00, 258.50, 259.00, 259.50, 260.00, 260.50, 261.00, 261.50, 262.00, 262.50, 263.00, 263.50, 264.00, 264.50, 265.00, 265.50, 266.00, 266.50, 267.00, 267.50, 268.00, 268.50, 269.00, 269.50, 270.00, 270.50, 271.00, 271.50, 272.00, 272.50, 273.00, 273.50, 274.00, 274.50, 275.00, 275.50, 276.00, 276.50, 277.00, 277.50, 278.00, 278.50, 279.00, 279.50, 280.00, 280.50, 281.00, 281.50, 282.00, 282.50, 283.00, 283.50, 284.00, 284.50, 285.00, 285.50, 286.00, 286.50, 287.00, 287.50, 288.00, 288.50, 289.00, 289.50, 290.00, 290.50, 291.00, 291.50, 292.00, 292.50, 293.00, 293.50, 294.00, 294.50, 295.00, 295.50, 296.00, 296.50, 297.00, 297.50, 298.00, 298.50, 299.00, 299.50, 300.00, 300.50, 301.00, 301.50, 302.00, 302.50, 303.00, 303.50, 304.00, 304.50, 305.00, 305.50, 306.00, 306.50, 307.00, 307.50, 308.00, 308.50, 309.00, 309.50, 310.00, 310.50, 311.00, 311.50, 312.00, 312.50, 313.00, 313.50, 314.00, 314.50, 315.00, 315.50, 316.00, 316.50, 317.00, 317.50, 318.00, 318.50, 319.00, 319.50, 320.00, 320.50, 321.00, 321.50, 322.00, 322.50, 323.00, 323.50, 324.00, 324.50, 325.00, 325.50, 326.00, 326.50, 327.00, 327.50, 328.00, 328.50, 329.00, 329.50, 330.00, 330.50, 331.00, 331.50, 332.00, 332.50, 333.00, 333.50, 334.00, 334.50, 335.00, 335.50, 336.00, 336.50, 337.00, 337.50, 338.00, 338.50, 339.00, 339.50, 340.00, 340.50, 341.00, 341.50, 342.00, 342.50, 343.00, 343.50, 344.00, 344.50, 345.00, 345.50, 346.00, 346.50, 347.00, 347.50, 348.00, 348.50, 349.00, 349.50, 350.00, 350.50, 351.00, 351.50, 352.00, 352.50, 353.00, 353.50, 354.00, 354.50, 355.00, 355.50, 356.00, 356.50, 357.00, 357.50, 358.00, 358.50, 359.00, 359.50, 360.00, 360.50, 361.00, 361.50, 362.00, 362.50, 363.00, 363.50, 364.00, 364.50, 365.00, 365.50, 366.00, 366.50, 367.00, 367.50, 368.00, 368.50, 369.00, 369.50, 370.00, 370.50, 371.00, 371.50, 372.00, 372.50, 373.00, 373.50, 374.00, 374.50, 375.00, 375.50, 376.00, 376.50, 377.00, 377.50, 378.00, 378.50, 379.00, 379.50, 380.00, 380.50, 381.00, 381.50, 382.00, 382.50, 383.00, 383.50, 384.00, 384.50, 385.00, 385.50, 386.00, 386.50, 387.00, 387.50, 388.00, 388.50, 389.00, 389.50, 390.00, 390.50, 391.00, 391.50, 392.00, 392.50, 393.00, 393.50, 394.00, 394.50, 395.00, 395.50, 396.00, 396.50, 397.00, 397.50, 398.00, 398.50, 399.00, 399.50, 400.00, 400.50, 401.00, 401.50, 402.00, 402.50, 403.00, 403.50, 404.00, 404.50, 405.00, 405.50, 406.00, 406.50, 407.00, 407.50, 408.00, 408.50, 409.00, 409.50, 410.00, 410.50, 411.00, 411.50, 412.00, 412.50, 413.00, 413.50, 414.00, 414.50, 415.00, 415.50, 416.00, 416.50, 417.00, 417.50, 418.00, 418.50, 419.00, 419.50, 420.00, 420.50, 421.00, 421.50, 422.00, 422.50, 423.00, 423.50, 424.00, 424.50, 425.00, 425.50, 426.00, 426.50, 427.00, 427.50, 428.00, 428.50, 429.00, 429.50, 430.00, 430.50, 431.00, 431.50, 432.00, 432.50, 433.00, 433.50, 434.00, 434.50, 435.00, 435.50, 436.00, 436.50, 437.00, 437.50, 438.00, 438.50, 439.00, 439.50, 440.00, 440.50, 441.00, 441.50, 442.00, 442.50, 443.00, 443.50, 444.00, 444.50, 445.00, 445.50, 446.00, 446.50, 447.00, 447.50, 448.00, 448.50, 449.00, 449.50, 450.00, 450.50, 451.00, 451.50, 452.00, 452.50, 453.00, 453.50, 454.00, 454.50, 455.00, 455.50, 456.00, 456.50, 457.00, 457.50, 458.00, 458.50, 459.00, 459.50, 460.00, 460.50, 461.00, 461.50, 462.00, 462.50, 463.00, 463.50, 464.00, 464.50, 465.00, 465.50, 466.00, 466.50, 467.00, 467.50, 468.00, 468.50, 469.00, 469.50, 470.00, 470.50, 471.00, 471.50, 472.00, 472.50, 473.00, 473.50, 474.00, 474.50, 475.00, 475.50, 476.00, 476.50, 477.00, 477.50, 478.00, 478.50, 479.00, 479.50, 480.00, 480.50, 481.00, 481.50, 482.00, 482.50, 483.00, 483.50, 484.00, 484.50, 485.00, 485.50, 486.00, 486.50, 487.00, 487.50, 488.00, 488.50, 489.00, 489.50, 490.00, 490.50, 491.00, 491.50, 492.00, 492.50, 493.00, 493.50, 494.00, 494.50, 495.00, 495.50, 496.00, 496.50, 497.00, 497.50, 498.00, 498.50, 499.00, 499.50, 500.00, 500.50, 501.00, 501.50, 502.00, 502.50, 503.00, 503.50, 504.00, 504.50, 505.00, 505.50, 506.00, 506.50, 507.00, 507.50, 508.00, 508.50, 509.00, 509.50, 510.00, 510.50, 511.00, 511.50, 512.00, 512.50, 513.00, 513.50, 514.00, 514.50, 515.00, 515.50, 516.00, 516.50, 517.00, 517.50, 518.00, 518.50, 519.00, 519.50, 520.00, 520.50, 521.00, 521.50, 522.00, 522.50, 523.00, 523.50, 524.00, 524.50, 525.00, 525.50, 526.00, 526.50, 527.00, 527.50, 528.00, 528.50, 529.00, 529.50, 530.00, 530.50, 531.00, 531.50, 532.00, 532.50, 533.00, 533.50, 534.00, 534.50, 535.00, 535.50, 536.00, 536.50, 537.00, 537.50, 538.00, 538.50, 539.00, 539.50, 540.00, 540.50, 541.00, 541.50, 542.00, 542.50, 543.00, 543.50, 544.00, 544.50, 545.00, 545.50, 546.00, 546.50, 547.00, 547.50, 548.00, 548.50, 549.00, 549.50, 550.00, 550.50, 551.00, 551.50, 552.00, 552.50, 553.00, 553.50, 554.00, 554.50, 555.00, 555.50, 556.00, 556.50, 557.00, 557.50, 558.00, 558.50, 559.00, 559.50, 560.00, 560.50, 561.00, 561.50, 562.00, 562.50, 563.00, 563.50, 564.00, 564.50, 565.00, 565.50, 566.00, 566.50, 567.00, 567.50, 568.00, 568.50, 569.00, 569.50, 570.00, 570.50, 571.00, 571.50, 572.00, 572.50, 573.00, 573.50, 574.00, 574.50, 575.00, 575.50, 576.00, 576.50, 577.00, 577.50, 578.00, 578.50, 579.00, 579.50, 580.00, 580.50, 581.00, 581.50, 582.00, 582.50, 583.00, 583.50, 584.00, 584.50, 585.00, 585.50, 586.00, 586.50, 587.00, 587.50, 588.00, 588.50, 589.00, 589.50, 590.00, 590.50, 591.00, 591.50, 592.00, 592.50, 593.00, 593.50, 594.00, 594.50, 595.00, 595.50, 596.00, 596.50, 597.00, 597.50, 598.00, 598.50, 599.00, 599.50, 600.00, 600.50, 601.00, 601.50, 602.00, 602.50, 603.00, 603.50, 604.00, 604.50, 605.00, 605.50, 606.00, 606.50, 607.00, 607.50, 608.00, 608.50, 609.00, 609.50, 610.00, 610.50, 611.00, 611.50, 612.00, 612.50, 613.00, 613.50, 614.00, 614.50, 615.00, 615.50, 616.00, 616.50, 617.00, 617.50, 618.00, 618.50, 619.00, 619.50, 620.00, 620.50, 621.00, 621.50, 622.00, 622.50, 623.00, 623.50, 624.00, 624.50, 625.00, 625.50, 626.00, 626.50, 627.00, 627.50, 628.00, 628.50, 629.00, 629.50, 630.00, 630.50, 631.00, 631.50, 632.00, 632.50, 633.00, 63

PRE SCHOOL PTA GROUP HAS DESSERT-BRIDGE
Christmas Party Plans Made At Monthly Meeting; Demonstration Of Toys

A dessert-card party was held at the home of Mrs. Gerald Lepore Jr. for the Pre-School Section of the Parent Teacher Association of School Number Three. Salt and pepper shakers were the table prizes. Mrs. F. L. Cobbs of North Arlington won a china rooster as a door prize. Mrs. Gerald Lepore, Sr. of Belleville was the winner of imported paper napkins. Refreshments were served and the members played canasta and bridge.

The November meeting of the Pre-School group was held at the home of Mrs. Anthony Blafore of 155 North Street. Mrs. Herman Knappert, President, presided over the business meeting at which two new members, Mrs. Joseph Grosch and Mrs. E. J. Uley, were admitted to membership. Plans were drawn up to attend a theatre party in May. Mrs. Anthony Blafore is in charge of arrangements. Mrs. William Irvine chose her committee for the Christmas party to be held on December 16. The committee includes: Mrs. Norman Thompson, Mrs. Edward Burns and Mrs. Charles Hollweg.

Mrs. Blafore and Mrs. Charles Hollweg gave a demonstration of appropriate Christmas toys for the pre-schooler. Mrs. Charles Cassaday, President of the Parent Teacher Association of School Number Three was present. Refreshments were served.

OUR CLASSIFIED SECTION BRINGS QUICK RESULTS TO ADVERTISERS

MAKING HISTORY with Robin Hood



Robin Hood's venison turned stale fast



Now his deer steaks really last

For refrigeration needs he'd look...

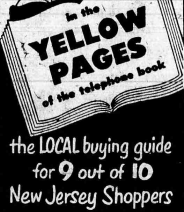

the LOCAL buying guide for 9 out of 10 New Jersey Shoppers

New Jersey Bell Telephone Company

Featured Soloist

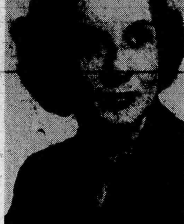

Miss Edith Frey

Catherine Carver Burton, pianist; Edith Frey, contralto; Nancy Clark, violinist and India Zerbe, cellist will be presented in recital at the Griffith Auditorium, 605 Broad Street, Newark, this Sunday evening at 8:15.

Miss Frey, of Tappan Avenue, is soloist at Westminster Presbyterian Church, Bloomfield, has sung with the Nutley Oratorio Society for five consecutive years and with the Montclair Glee Club on two occasions. She has been presented in concert by the Art Center of the Oranges and twice by the Montclair Art Museum. Following a two years stint on W.A.A.T. Miss Frey won the Young Artist Award given by the Griffith Music Foundation. For Sunday's concert, Miss Frey will sing a group of Italian songs and four negro spirituals.

Mrs. Burton, of Irvington, made her Town Hall (N. Y.) debut as a Naumburg Foundation winner. She is a graduate of the Boston Conservatory of Music, Boston University and the Juillard Graduate School of Music. Last year she was soloist with the Nutley Symphony Orchestra in the e-flat Concerto by Chopin. Last Tuesday evening she played the Mendelssohn G minor Concerto with the Reading (Mass.) Symphony Orchestra. Mrs. Burton will play Beethoven's "Thirty-two Variations on a Waltz by Diabelli," a variety-played work. For the last part of the program, she will be joined by Mrs. Clark and Mrs. Zerbe to perform the Martinu piano trio.

EAST NUTLEY GARAGE
C. A. FANELLI Prop.
Body and Fender Repairing
Expert Auto Repairing
Phone: NUley 2-4645
55 Washington Avenue, Nutley, N. J.

VETERANS
\$55.00 per month buys Brand New Car.

Also All Size **TRUCKS & BODIES**
\$48.46 Per Month Buys 3/4 Ton Pickups
NO MONEY DOWN
36 Months To Pay

Also Used Cars - All Makes
Mr. Schleis PL. 9-1200
D & J MOTORS
25 Washington Ave.
Belleville

PAINT YOUR AUTOMOBILE \$49.50
24-HOUR SERVICE
GUARANTEED 1 YEAR
OVEN BAKED
No Down Payment
ROSSI MOTOR SALES
126 Washington Ave., Nutley
NUley 2-3000

JOHN G. YOUNG
Plumbing - Heating - Oil & Gas Burners
Kitchens Remodeled, Custom Built Cabinets
Leader and Gutter Work
Furnaces Vacuum Cleaned

Use Our Budget Plan For Payment
14 NEW STREET PLYMOUTH 9-1476

Christmas Trees
Wholesale - Retail
Pick Them Out. Pick Them Up Now And Get The Finest Choice
HENRI FONTAINE
576 UNION AVE. BELLEVILLE
PL. 9-2130

LUNCHEON PARTY FOR CLARA MAAS ORGANIZATION

Fund Raising Group For Proposed New Hospital Has Elected Officers

Mrs. Leonard Pellicchia, of 11 Stonehouse Rd., Bloomfield, N. J., who was elected President of the Clara Maass Society, a volunteer women organization for the Clara Maass Memorial Hospital announced Thursday that a Christmas luncheon party will be held December 15, at the Savoy Plaza, Orange, New Jersey.

The Society, which was organized last June as a service organization to the Hospital staff, has been actively engaged in assisting the fund raising program to build the proposed new 4,500,000, 325 bed, bomb-blast-proof hospital on a 14 acre site opposite Branch Brook Park, adjacent to the Jergens Company, on the Newark-Belleville city line.

At their last meeting held this week the Society elected their first group of permanent officers. Mrs. Pellicchia succeeded Mrs. Alfred Manley, who acted as temporary President in the organization process. Other officers are: Mrs. E. E. Newman of Newark - First Vice President; Mrs. Marie Seritella of Belleville - Second Vice President; Mrs. David Wiener of Newark - Third Vice President; Mrs. M. Frantantoni of Newark - Corresponding Secretary; Mrs. Albert DeNigro of Bloomfield - Recording Secretary; Mrs. Max Horn of Newark - Financial Treasurer; and Mrs. Ralph Romanelli of Newark - Recording Treasurer.

Program For Thanksgiving At Passaic Avenue School

Thanksgiving Day was fittingly celebrated by the pupils of Passaic Avenue School by a program presented by upper grade pupils in the school auditorium on Wednesday at nine o'clock. Featured on the agenda were selections by the school orchestra, under the direction of Miss Elizabeth Forgone.

The SA girls under the direction of Miss Marie Trost presented "Thankful Hearts," a Thanksgiving play in two acts. A Thanksgiving unit entitled "We Are Thankful" was presented by the fifth grade pupils. Instrumental numbers included a flute solo by Diane Rosenberk and a violin selection by Joan Bailey. The senior glee club under the direction of Mrs. Ruth Bruce rendered "All Thy People Praise Thee" and "Friendship." The program was concluded by parents, teachers, and children singing a group of Thanksgiving songs.

Cake Sale
There will be a "Cake Sale," sponsored by the P.T.A. of School No. One on Thursday, December 3, from 2:30 to 4:30 and from 7:00 to 8:00 p.m. in the school. We hope all friends in the neighborhood will help make a success of our first Cake Sale in many years. A Christmas program given by eighth grade students will be the feature of the P.T.A. meeting at 8:00 p.m. on the same evening as the Cake Sale.



"My first raise... and after only 3 months!"

And it's only the first of the regular raises you get in a telephone job—four of them in the first year.

Telephone pay is good—right from the start—and those regular raises make it even better, quickly. And here's another big point: You keep more of what you earn. By working near home you save costly commuting expense—have more of your pay check to spend on those extras you want.

There are openings right now for girls at the Telephone Company. No experience needed—you can earn while you learn.

Find out for yourself the opportunities a telephone job offers:

Call Chief Operator... or visit Women's Employment Bureau 540 Broad Street, Newark, N. J.

NEW JERSEY BELL TELEPHONE COMPANY

Newly Weds On Way To Germany



Mr. and Mrs. Lorenz Hinrichsen of 18 Kathryn Street are shown as they stopped to pose for the photographer aboard the home Line's Luxury Liner, "Italia", just before sailing from New York Harbor on their honeymoon for Germany where they will visit relatives for two months. Mrs. Hinrichsen is the former Miss Marion Stietzel of Belleville.

Students Attend Conference At Fairleigh Dickinson

Seven Belleville High School students attended the Medical Arts Conference at Fairleigh Dickinson College, Monday, November 16. Students heard speakers on medical technology, nursing, laboratory assistant, and dental hygiene. After a luncheon served by Fairleigh Dickinson College, the students continued the career conferences.

The girls who attended were: Angela De Costanza, Joyce McShane, Grace Orth, Rosalind Pardo, Dorothy Aikmond, Barbara Robinson, Mary Ann Rowe.

Katharine Gibbs Counselor Visits Belleville High

Mrs. Douglas Thompson, an admissions counselor at Katharine Gibbs School, spoke to a group of interested Belleville High

Plymouth 9-1497 EYES EXAMINED
Dr. M. Rooschvarg
OPTOMETRIST
Hours: DAILY: 10-12 — 2-6
Evenings: Mon and Fri. to 8
Wed. to Noon
And by Appointment
132 Washington Avenue
Belleville



NEW JERSEY BELL TELEPHONE COMPANY

Golden Wedding Anniversary Attended Saturday By Many

A wonderful time was had by those attending the Golden Wedding Anniversary party of George B. H. and Rose Wagner at their residence at 385 Stephens Street, Saturday Evening.

Those in attendance in addition to the honored guests included their daughter Rose, Rev. Peter R. Beckenbach, Mr. and Mrs. Charles Seafoss and Mr. and Mrs. Edward Knodel all of Belleville; Mr. and Mrs. Henry Wagner and Mr. and Mrs. George Carge of Union; Mrs. Charles Wagner, Miss Pauline Schaefer, Mrs. Evelyn Richards, Mrs. William Orth, Mr. and Mrs. Herman Burger and Mr. and Mrs. William Ulrich of Irvington; Mr. and Mrs. Carl Wagner, son and daughter, Mr. and Mrs. John Wagner, their children John Jr. and Beverly and their fiances Mr. Louis Seltzer, all of Maplewood and Miss Carol Reed of Chesham Park, N. Y., Mr. and Mrs. Leonard Evans of Allwood, Mrs. George W. Wagner and son, and Mr. and Mrs. Gartner and son of Lyndhurst and Mr. and Mrs. Edward Ellsworth of Elizabeth and their two sons, great grand children of the honored guests.

Chicken Luncheon Planned For The Reformed Church

Church School will be held this Sunday at 9:45 at the Belleville Reformed. There are classes for all ages. Morning worship with the sermon by Dr. Struyk will begin at 10:50. This week's sermon will be "The Need of the World." A special offering will be received to help build churches around the world. Everybody is invited to visit the old place of worship.

A chicken luncheon will be served at the old church at 1:30. Ladies Aid Society at the Chapel on Thursday, December 3. The

Delaporte & Mac Kinnon
PLUMBING - HEATING - TINNING
70 Belleville Avenue
Belleville, N. J.
Phone Plymouth 9-4323

Pre-School P.T.A.
School Number One Pre-School P.T.A. met at the school, on Monday, November 16th. The main speaker of the evening was Deputy Chief Emerson Bush, who gave a very interesting talk on Safety, after which the group enjoyed a question and answer period.

Plymouth 9-1497 EYES EXAMINED
Dr. M. Rooschvarg
OPTOMETRIST
Hours: DAILY: 10-12 — 2-6
Evenings: Mon and Fri. to 8
Wed. to Noon
And by Appointment
132 Washington Avenue
Belleville

Plymouth 9-1497 EYES EXAMINED
Dr. M. Rooschvarg
OPTOMETRIST
Hours: DAILY: 10-12 — 2-6
Evenings: Mon and Fri. to 8
Wed. to Noon
And by Appointment
132 Washington Avenue
Belleville

Plymouth 9-1497 EYES EXAMINED
Dr. M. Rooschvarg
OPTOMETRIST
Hours: DAILY: 10-12 — 2-6
Evenings: Mon and Fri. to 8
Wed. to Noon
And by Appointment
132 Washington Avenue
Belleville

luncheon will be held from 11:30 to 1:30. There will be plenty people to eat. Last time it was necessary to turn away about 75.

COMPLETE TV SERVICE
We Honor Warrantly, We Make Necessary Replacements and Charge Only for Labor.
Call PL-9-3465 for 24 hr. TV Service
FERRARO TV SERVICE
"We Give The Finest 'Within 24 Hour' Service"
316 Greylock Parkway - Tel.: Plymouth 9-3465 - Belleville, N. J.
Installations, Contracts — New and Renewals; Repairs and Conversions For All Models

SAVE MORE... HAVE MORE
2 1/2%
SAVINGS INSURED up to \$10,000
by U. S. Government instrumentality
Save any amount at any time. This friendly local institution invites your account, from \$1 to \$10,000

De Witt SAVINGS AND LOAN ASSOCIATION
280 Washington Avenue, Belleville 9, N. J.
Telephone: Plymouth 9-5264
Hours: Daily, 9 to 4 and MONDAY EVENINGS, 6:30 to 8.
Savings Accounts • Mortgage Loans • G.I. Home Loans
Home Improvement Loans • Travelers' Cheques • Money Orders

BELLEVILLE TAKES PRIDE In its thousands of HOMEMAKERS

The devoted wives and mothers who so efficiently manage the thousand and one tasks that are the details of daily living, and who still have time to help maintain the high standard of our community life. Versatile, up-to-date, alert, they are found filling positions of importance in PTA's, churches, and civic organizations. But first and foremost they are responsible for maintaining that basic institution—The American Home.

To run a home efficiently is a business proposition. A checking account to pay bills is modern essential, and the Special Checking Account a real economy. A savings account is a good way to make dreams a reality.

Homemakers are welcome customers at the

PEOPLES NATIONAL BANK AND TRUST COMPANY
237 WASHINGTON AVENUE
BELLEVILLE, NEW JERSEY

Parking for Customers Adjacent to the Bank Building

The Belleville Times-News

ADVERTISING, NEWS AND BUSINESS OFFICE
328 WASHINGTON AVENUE
Published every Thursday by The Belleville News Corporation, Belleville, N. J.
Telephone Plymouth 9-3200
RALPH E. HEINZEN, EDITOR AND PUBLISHER

The First Thanksgiving Day

And therefore, I, William Bradford
(by the grace of God to-day
And the franchise of this good people),
governor Plymouth, say —
Through virtue of vested power — ye
shall gather with one accord.
And hold in the month of November,
thanksgiving unto the Lord.
Plymouth, 1622

One Man's Opinion

France Is In The Parliamentary Process Of Making Up Her Mind Whether She Shall Isolate Herself Or Be A Contributing Member Of The European Community Of Nations

France, apparently, is doomed to find herself, eternally, at a crossroads.

The crossroads, this time, offers little choice: France can go down the road she has been following reluctantly, since the war ended, a road towards European cooperation with our blessing, or she can strike off in the other direction towards isolation. If she chooses the road of cooperation, she must satisfy the European Defense Community pact which involves France recognizing the rearmament of West Germany as an equal in Europe's anti-communist army. If she chooses the closed road to isolation, she will give free rein to the inferiority complex which has dominated the thinking of a great many Frenchmen in the three-quarters of a century since Germany came to power.

That is why the United States is a party to the debate which has been going on in the French Parliament since ten days. Our heavy investment in France has been conditional to her cooperation in creating the European army as an antidote to Communist aggression. If France chooses isolation, she loses our continued financial support and without America's millions, France stands to lose Indochina, most of the rest of her Empire and, on the home front, any serious fluctuation of the franc which brings unemployment and higher prices can upset the delicate balance of French politics and re-ignite the danger of Communism at home.

No Time To Talk

The timing for this foreign policy debate, the first that has been held in the French Parliament in 21 months, is very bad. In a few days, on December 17, France elects a President for a seven-year term. Even before that election takes place, Premier Joseph Laniel and Foreign Minister Georges Bidault must come to Bernadotte for the meeting of the Big Three. Laniel talks with Eisenhower and Churchill and he must be purely perfunctory, he must come to Bernadotte to speak in the name of France.

Laniel favors the European Defense Community trend, although he had no hand in its shaping. Laniel is unlikely to survive this debate by long. It is tradition in France that a Premier hands the collective resignation of his cabinet to the new President when the latter moves into the Elysee Palace following his election by the National Assembly. Both houses of Parliament sitting together form the National Assembly at Versailles.

Laniel Must Withdraw

Since there are signs, this week, of the present parliamentary majority cracking up in the Elysee Palace, it is unlikely that Laniel will be asked to form the next cabinet by the incoming President. By tradition, must consult all the party leaders to take the political pulse of the country. Laniel will be his first choice.

France has the misfortune to possess a house divided. General Charles de Gaulle, the justly-misunderstood by his political inexperience and his unfortunate physical resemblance to Ferdinand, one of the most popular of French movie and stage comedians, is violently opposed to the EDC treaty.

At the other extreme, the MRP (Popular Republican Movement), the French Socialists and many Radical-Socialists are fervently behind the Pan-European trend of French foreign policy. Robert Schuman and Georges Bidault, both former De Gaulleists but now of the MRP, were the two men most responsible for giving French policy its European trend.

Can Promise Nothing

Under such circumstances, with the French presidential election and the Elysee talks in the immediate offing, it is very unlikely that this week's debate will be decisive. France, instead, is almost certain to set a fluid course. At Bernadotte, obviously, Laniel can only listen; he cannot counter de Gaulle's arguments. Laniel is not verbose. I knew him well in Vichy where we both spent two and a half years as observers of the external going on under Marshal Petain. Admiral Darlan and Pierre Laval. I learned to appreciate the significance of common sense, his innate honesty, his sense,



Named "Manager Of The Year"

For the second time in three years, James H. Schleifer of Belleville, has been named "manager of the year" by Extension Magazine, a leading Catholic monthly, for whom he serves as branch manager of the New York and New Jersey offices. Presentation of the trophy symbolizing the award is again made as it was in 1950 in the home office in Chicago by Extension circulation manager Monsignor Kenneth G. Stack.

College . . . Chatter

James F. Cavanaugh, of 92 Tappan Avenue, a junior at the University of Pennsylvania, Wharton School of Finance and Commerce, has been named on the Dean's list in his first semester of the Belleville High School.

Two Belleville young women, upperclassmen at Keuka College, have been assigned to field period positions for a six week work training experience which began November 16. Keuka College requires all students to have actual work experience in business, industry and welfare organizations in line with their major course of study. Belleville Keuka students and their field period assignments are Pamela Niles, 9 Clearman Place, and Catherine Stefanski, 673 Belleville Avenue. Both student nurses, assigned to Clifton Springs Hospital, Clifton Springs, N. Y.

Gail D. Howe, daughter of Mr. and Mrs. R. W. Howe, 26 Essex Street, a sophomore at Allegheny College, Meadville, Pa., served on the recruiting committee for the Allegheny blood donation day Thursday, November 19th. The drive, conducted under the auspices of the Meadville Chapter of the American Red Cross, succeeded in collecting 130 units of blood. The collection station was in the Cochran Hall Student Union. Gail is a member of the Allegheny Singers and Kappa Kappa Gamma, social sorority.

Christine Caruso and Gerald Canter, both of Belleville, are among thirty students, members of the junior and senior classes at Montclair State Teachers College, Montclair, N. J.

Nazis during four years of occupation. It was not open looting, but the Nazis printed occupation marks and "bought" not only the French surplus but also French herds, reserves, labor and even crops in the fields. I remember Vichy, I used to check on freight trains at the Vichy station at night. Night after night I saw long trains of lowing cattle, sheep, horses, and other livestock, through from the excellent pastures of the Auvergne on their way to feed Germany's millions. The result was that when peace came, France was ruined. Half of Normandy had been smashed in the invasion. Every six weeks the French people had put away had disappeared. The country had been pillaged by the Nazis and taken advantage of unrest and distrust, the Communists seized power. They drove the French from the land, a level where a Frenchman becomes a millionaire when he draws his money's pay.

Why France Hesitates

France's troubles are real; we could make an effort to understand them. If France does not rush up and sign the EDC treaty on the dotted line, it is because the French people are afraid they would be holding the bag, once again, for the Nazis. They would sign it for themselves. They would sign it for the British and the Scandinavian states would join the European Defense Community and if we Americans would give a gift-edged note to come into the war, the EDC treaty provokes such an eventuality.

Watch this week's debate in Paris with this background. Parliament may refuse a decision vote today. Remember that France is in the forefront of anything that happens anywhere in Europe. Remember three great wars with Germany. Ask yourself if you would sign a new military alliance under such conditions when the people who tell you they are your friends are allowing you to fight a major war, half way around the world, all by yourself — giving you nothing but advice, cheap words of encouragement, and an invitation to spend a week in Bermuda.

Learnard Chevrolet

Learnard Chevrolet, Inc. 514 Washington Ave., Belleville, N. J. 9-4700

He's a Jolly Good Fellow

LEARNARD CHEVROLET, Inc.

514 Washington Ave., BELLEVILLE, N. J. 9-4700

Public Service Electric and Gas Company
Room 8311, 80 Park Place, Newark, N. J.

Please send me information on how to decorate electrically for Christmas.

Name _____
Address _____
City _____

lere, who have just been elected to membership in Gamma Epsilon chapter of Kappa Delta Psi, the national educational honor society. Election to the society is based on outstanding scholarship, personal and promise of educational leadership. A graduate of West Side High School in Newark, Miss Caruso, a senior at the Montclair college, is majoring in mathematics. She has been active in Aphaestian, the mathematics club, and in the Newman Club, and the Women's Athletic Association. Mr. Canter, who is a junior majoring in French, has been active in the sports field being on the cross-country team, and serving as sports editor of "Monad." He is also a member of the French Club. Mr. Canter is a graduate of Belleville High School.

Elected president of her class by the freshmen at Milwaukee-Dowder College recently was Joan Cavanaugh, daughter of Mr. and Mrs. Harold J. Cavanaugh, of Tappan Avenue.

On the Committee of 100 of the 1954 Alumni Loyalty Fund of St. Peter's College, Jersey City, are: Paul McGee, 31 Howard Place; Jean Bouchoux, 673 Floyd Street. The Committee plans to exceed last year's contributions in commemoration of the 75th anniversary of the founding of the college.

Service News

Army M/Sgt. Jacob Hen, whose wife, Helen, lives at 288 Linden Avenue, is on route to the U. S. after serving in Korea with the 4th Infantry Division. Master Sergeant Hen, a veteran of a year's service in Korea, is first sergeant of the 390th Field Artillery Battalion's Service Battery. He holds the Bronze Star Medal and the UN and Korean Service Ribbons.

T/Sgt. James Kayser, son of Mr. and Mrs. Walter Kayser, of 435 Franklin Avenue, is a recent Korea returnee who was assigned to the 1993rd AACG Squadron, is now stationed at the McChes-

Belleville Live Poultry Market

89 Joramelon St. Belleville

ORDER YOUR THANKSGIVING TURKEY

N. O. W.
CAPONS, SQUABS, FANCY FOWL
Phone PL 9-4786

FOR APPOINTMENT PHONE NUTLEY 2-2435
OFFICE HOURS: 9:00 A. M. TO 12:00 NOON
EVENINGS: 7:00 TO 9:00 P. M., WED. & FRI.

Harold J. Wolff, O. D.

EYE EXAMINATIONS
375 FRANKLIN AVE.
NUTLEY, N. J.
Opposite Post Office

He's a Jolly Good Fellow

Already his genial spirit is making itself felt. Already we feel the excitement of the Christmas season. We begin to make plans. Gifts to those we love, remembrances to those for whom we care, and for the scores who pass our way, unknown to us by face or name, there is a way of sharing our joy in the Yuletide season.

A house or garden bright with Christmas decorations will extend greetings to every passerby. If you would like practical information on decorating electrically, drop in to see us at our nearest office or write us for literature. There is no charge or obligation.

PUBLIC SERVICE

Public Service Electric and Gas Company
Room 8311, 80 Park Place, Newark, N. J.

Please send me information on how to decorate electrically for Christmas.

Name _____
Address _____
City _____

Corresponding Secretary

Jean Demark, 75 Little-Street, is the Corresponding Secretary for 1953-54 of the 12 member Junior Museum Council at the Newark Museum, and will have a place on the rostrum of this year's Annual Meeting.

"PARTY SNACKS"

wonderful—ready to serve
HERRING FILLETS in WINE SAUCE
NEW RECIPE BOOK FREE!
write VITA FOOD PRODUCTS, INC., 644 Greenwich Street, New York 14

ALEMITE CD-2

Quiets your engine...
frees sticking valves,
hydraulic valve lifters,
rings...restores power!
or your money back!

It's amazing—just one can of Alemite CD-2 added to your crankcase cleans and quiets your engine in fifty miles of driving. Gives you better performance—rids your engine of sludge that steals power and checks corrosion that can lead to costly repairs—or your money back!

There's nothing like CD-2 on the market!

Alemite CD-2 is a concentrated, double strength formula containing six 100% active ingredients. No water liquids to boil away in a few miles—no wasteful, non-active ingredients. Double-strength CD-2 starts to work the minute you add it to your oil, keeps working every mile you drive till your next oil change!

Just add CD-2 to your oil—get all these advantages!

That's all you do. Just add CD-2 to your crankcase and within a matter of a few miles you'll hear a difference—and feel a difference in your engine. Best of all CD-2 added with every oil change will greatly extend the life of your engine. Give you peak performance at 60,000, 70,000, 80,000 miles or more!

1. Gives any engine an on-the-road tuneup—new power, new performance, new life!
2. Free sticky, noisy valves, rings and hydraulic valve lifters.
3. Dissolves and removes lacquerlike deposits on valves and pistons.
4. Eliminates harmful rust and bearing corrosion.
5. Removes harmful crankcase sludge and "gunk."
6. Gives oil extra wear-resistant quality.
7. Keeps new engines now—helps avoid costly repairs.

Alemite Guarantees Printed on Every Can—Complete Satisfaction or Money Back!

ALEMITE CD-2

Only \$1.35 at Your Car Dealer, Service Station or Garage

AVAILABLE AT THESE LOCAL DEALERS

Adiats Amoco Ser. Sta. 60 Union Ave., Belleville	Michael De Filippo Esso Franklin & Vreeland Avenues, Nutley
Arrowhead Pontiac 645 Washington Avenue, Belleville	Murphy's Oldsmobile 75 First Street, Newark
C. U. Barro 121 Verona Avenue, Newark	Nick & Jerry's Servicenter 800 Union Avenue, Belleville
Belleville Motors 133 Washington Avenue, Belleville	Ribey's Esso Service 185 Belleville Avenue cor. Bridge Street, Belleville
Boss Motors, Inc. 70 Washington Ave., Belleville	Sant's Service 11 Union Avenue, Belleville
Couino Shell Service Joramelon St., & Pannic Ave., Belleville	A. J. Seiben 690 Broadway, Newark
Edward's Tulsa Service 734 Belleville Avenue, Belleville	Stan's Tulsa Station 845 Franklin Avenue, Newark
Jack Deony's Garage 528 Union Avenue, Belleville	Stefanelli Esso Station 119 Franklin Avenue, Belleville
Learnard Chevrolet Inc. 514 Washington Avenue, Belleville	Traffic Garage 222 Elizabeth Avenue, Nutley
Little's Esso Station 414 Washington Avenue, Belleville	V. B. Esso Station 389 Franklin Ave., Belleville
Melchione Bros. Esso 473 Main Street, Belleville	Westmont Servicenter 289 Franklin Ave., Belleville

WHOLESALE DISTRIBUTORS

AUTOMOTIVE EQUIPMENT CO., INC.
123 Hudson Street, Newark
CLINTON SQUARE AUTO PARTS CORP.
22 Elizabeth Avenue, Newark
JERSEY DISTRIBUTING CO.
791 Main Avenue, Passaic

✓ NEW ELEGANT JACQUARD FABRICS — used before only in one ultra-expensive car!

Specifications, prices and equipment subject to change without notice

See Your Dodge-Plumouth Dealer!

SPOTLIGHT on SPORTS

By Bob Gordin

They Deserve A Bow

Week after week during the Fall, the lion's share of the publicity always goes to the boys who score the points, but mention is seldom made of the players who bang heads on the forward wall. It takes many men to make a team, but only a few break into the headlines. The ball carriers whose names are well known, will be the first to acknowledge the importance of the lesser known participants.

There are a good percentage of players on a grid team who are ineligible to receive passes or carry the pigskin into the end zone. They are the linemen who make it possible for the ball carriers to make their way toward the goals. The front wall holds off the impending tide, consequently, the importance of the linemen cannot be minimized.

To mention some names, Bob Castelli, Carl Colucci, Ed Buechler, Ed Gray, Dick Macaluso, Bill Chapman, Dick Ziff and Frank Scarpelli are just a few who have thrown key blocks or made crucial tackles, pushing the Belboys on.

Standing slightly in the background of all Belleville grid encounters is the second team, the bench, the reserves; call them what you may, but regardless of their tab, Coach Ed Berlinski couldn't find a team if it were not for them.

Hoopsters to Play 16-Game Slate

Less than two weeks remain before the Belleville basketball team inaugurates its 1953-54 season. Once again coached by Herman "Jitty" Wische, the Belboys will play a 16-game schedule. Wische this year will have to put into operation an all new variety. Not one letterman of last season's team is back as graduation cleaned out the entire squad.

Several changes appear on the new schedule. Montclair has been added to the slate, and from early reports I understand, "Butch" Fortunato's Mountie squad is loaded. The game will be played at Montclair. Nutley, Belleville's top rival, appears only once on the schedule this winter. The two schools had always played on a home and home basis. In place of the one Nutley game, Bloomfield, another power this year, will be met twice instead of the once a year meeting.

The regular season for Belleville will begin December 8 against Passaic and end on February 9 at home with South Side providing the opposition. Of the 15 games listed, 10 will be played at the home court, in Belleville High School with only five to be conducted on foreign gyms.

The 1953-54 Belleville varsity basketball schedule follows:

Dec. 8 Passaic	Home	Jan. 15 Montclair	Home
Dec. 15 Garfield	Away	Jan. 19 Bloomfield	Away
Dec. 18 Orange	Home	Jan. 22 Nutley	Home
Dec. 29 West Orange	Home	Jan. 26 Kearny	Home
Jan. 5 Bloomfield	Home	Jan. 29 Hillside	Away
Jan. 8 Hillside	Home	Feb. 2 Irvington	Home
Jan. 10 Oper	Home	Feb. 5 Columbia	Away
Jan. 14 Clifton	Home	Feb. 9 South Side	Home

Crystal Gazing

Tomorrow is the day all true football fans look forward to. The annual Thanksgiving Day rivalries that bring down the curtain on the contact sport for another season. The Turkey Day games are almost an impossibility to predict as teams going no place suddenly catch fire against the biggest rivals. Past records can be tossed to the winds when the teams take the field.

I'll soon find out how my lucky guessing holds out. Fifty-four out of 74 have been tabbed so far to give me an average of .730. Now with tongue in cheek and wish bone in hand, I'll be off and running . . .

Kearny to nip Nutley. I'm sorry, but that's how I see it although I would, like to be wrong. The Cardinals looked good against Belleville in a 21-7 decision earlier this month. If Nutley can handcuff Jimmy Webster, the Turkey Day classic on the Oval could very well upset my prediction of a Kearny victory.

Orange should squeeze by Belleville. This is one game where previous scores have meant little in the young holiday rivalry started six years ago. Since the two schools have met on the gridiron before feasting on turkey, the outcomes have always been close, usually not more than a touchdown difference. Orange on paper has a more powerful squad. The game promises to be a mixing of wits between quarterback Rocco Cafone and Nick Spagnoli.

East Orange to shell Barringer. This is the granddaddy of 'em all when it comes to talking about ancient rivalries. Barringer, after going along smoothly for three-quarters of the season, suddenly cooled off. The Panthers are much better than the City League competition on which Barringer thrives.

East Side to defeat Central. A win over the Highsteet-ers will give East Side an unblemished record in the City League pennant race. I look for Joe Gomes and East Side to go all the way.

Hillside to edge Weequahic. This is one of the most one-sided rivalries still going. The Comets can't always be counted on to beat Weequahic regardless of comparable records.

Montclair to deflate Bloomfield. The Mounties ever since that loss to East Orange has been going like a house afire. Bloomfield has been coming along slowly, but not enough to make that much of a difference.

Seton Hall to blank South Side. From this corner it looks like no contest. The Pony Pirates in a breeze as South Side remains winless.

Verona to trip Caldwell. Although neither school is in the publicized Group 4 bracket, this outing shapes up as one of the best of the day. Both squads are seeking the Suburban Conference title. Tomorrow's fray will decide the forlorn race. Verona gets my vote.

West Orange to turn back Columbia. The Cowboys to come through with a late game surge and sink in and out Columbia aggregation.

West Side to repel Irvington. The Camptowners may finish the season without a victory. That will happen unless they get a sudden touch of victory fever.

Bellboys Face Powerful Orange In Grid Finale

Panthers Vying For State Crown In Thanksgiving Day Meeting; Defense Strategy Being Developed

By Eugene Serpentelli

A tough task will confront the Blue and Gold of Belleville Thursday, when they take the field against the power laden Orange High team in their football season finale at Belleville's Municipal Stadium.

The Belboys have been idle since their loss to Kearny two weeks ago. Orange on the other hand has put itself into state championship contention with its convincing win over East Orange. Therefore, the Panthers will be out to win this one, and at the same time will be hoping that Barringer upsets East Orange in their annual "Turkey Day" battle.

If Orange wins and East Orange loses, in all probability the Panthers will get the mythical state crown. Montclair could finish with a record as good as either Orange or East Orange but the Mounties have not had such a brilliant season as Orange and East Orange.

Coach Eddie Berlinski, after watching the East Orange and Orange meeting, said that "Orange had one of the best lines he has seen in a long time." It is made up of Solomon and Foster at the ends, Pasolatti and Slater at the tackles, Ciccone and Romano at the guards and Grasso at center. The backfield, which is one of the most powerful in the state, is comprised of Spagnoli at the quarterback slot, the two halfbacks, Ballard and Woods and the fullback, Cronwell.

The game at first glance might seem very one-sided, but it is all but that. The Belboys have not been sitting idle. Belleville fans will notice a change in the Belleville defense pattern and also some new plays that have not been seen before. All these elements should help to make a very exciting game and build up an appetite for your big turkey dinner.

TEACHERS MAKE FINAL PLANS FOR CONFERENCES

First In State To Provide Such A Conference In The Elementary Schools

Having made elaborate preparations in each school for the parent conferences on the afternoons of December 1 and 8 at 2:30 p.m. and the evening of December 10, 7 p.m., the entire staff of the elementary schools met on Tuesday afternoon in the auditorium of School Eight to make final preparations.

Superintendent Evan H. Thomas expressed appreciation of the efforts of the principals and teachers have been making to provide a successful parent conference program. He stressed the need for parent conferences in the use of the new report cards and the values that teachers can get from these conferences for adjusting the instructional program to the needs of each child.

Dr. Marcelle Lawler of the Curriculum Service Staff of Teachers College, Columbia University, an expert consultant provided by the Board of Education, gave the elementary staff an overview of the importance of parent-teacher conferences and cited the success with them of such schools as New Rochelle, New York, and Arlington, Virginia. She stressed the importance of right attitudes by both teachers and parents in conferences and the necessity for teamwork in followups on conferences.

Following Dr. Lawler's talk, two professional educators, now doctoral students at Columbia, led role playing for teacher and parent to demonstrate conference situations.

Some general discussion followed and then the school faculties went to separate rooms with a teacher discussion leader to develop ideas that can be used in the best conference techniques. Consultants to these groups were Superintendent Thomas, Dr. Frank M. Durkee, general supervisor, Miss Pohl, special teacher in elementary education, and the Columbia people.

Panel Discussion

"Beyond This Place" by A. J. Cronin will be the subject of a panel discussion to be held by Mrs. Dwight Streeter, Chairman of the Literature Department of the Belleville Woman's Club at their meeting on December 21-25. Panel members will include Mrs. John DeNico, Mrs. John R. Rieker, Mrs. Marvin Wallace. Hostesses will be Mesdames Frank H. Bridge, Elmer S. Hyde, William Hyatt, Herbert V. Ryan and Mrs. Dwight Streeter.

FAST PACE SET IN SENIOR LEAGUE TOWN BASKETBALL

Tortorellas Work For Win Over Diminutive Wildcats; Jesters, Strats, B-M Win

The Recreation Department Senior League produced some red hot basketball Monday evening at the High School.

Th favored Tortorellas were really pressed to win from the fast, smaller Wildcats, 52-47 with Duca and McClosky setting the pace. The Wildcats were out in front 21-8 at halftime. In the third quarter Westlake, McConnell and Griffin produced 17 points to take the lead at 35-29. A ding-dong fourth quarter at 18-17 for the Wildcats had the partisan Wildcat roots on the edge of their seats. McConnell's 19 points in this period for the Tortorellas however, was the winning edge.

In another fast game the Jesters edged Roy's Sport Show 66-49. Enrie of the Jesters had a big night, connecting for 29 points. Mack and Caruso with 13 and 10 points were high scorers for the Jesters who started to connect in the second half went out on personal fouls and wound up with nine points.

Strats with an insurance first quarter lead of 18-7 had a rough time beating a Fighting Brain Team 38-34. Litter with 16 and O'Hare with 10 led the Strats while Terrier's 10 and Prieto's 8 were high for the Bruins.

Bart-Messing with Litter's 19 and Brown's 17 had an easy time defeating A-Battery 98, 51-17. A-Battery deserves an award for effort and sportsmanlike conduct for both players and fans from their history. Manager PEO James C. Austin informs the Recreation Department that lack of practice and uncertain duty prevents them from fielding the team they would like to.



WE REPAIR all makes of SEWING MACHINES

Let a SINGER expert tune-up your sewing machine. Reasonable charges. Estimate furnished in advance. Call your SINGER SEWING CENTER

151 Washington Ave. Belleville Ph. PL 9-1255 (Only U.S. Mfgd. Machines)

Herman Wische Will Speak In Asbury Park

Mr. Herman Wische, Basketball Coach, Assistant Football Coach, and Head of the Physical Education Department at Belleville High School has been invited by Panzer College to speak at the Student Section of the convention of the New Jersey Association of Health and Physical Education students, held at Asbury Park, N. J., December 1-3.

THRONG WITNESSES PAL SOCCER GAME

PAL Juniors Edge British Team 2-1; Dehmer Breaks Tie On 15 Yard Drive

Before the largest crowd to witness a soccer game at Belleville, Park and under ideal weather conditions the Belleville PAL Juniors defeated the British team of the "Queen of Bermuda" by a score of 2 to 1. Belleville faced the wind in the first half and made many unsuccessful raids on the Bermudian's goal. Five minutes before halftime, Flood took a pass from the right wing and raced between the Belleville fullbacks and placed a ball out of reach of goalie Joe Cetti. Halftime ended with the score 1 to 0 in favor of the English boys. Belleville took command at the restart and at the 15 minute mark Joe Hughes took a pass from Ted Lorig to tie the score from the 7 yard marker. The continued pressure of the local Juniors produced the winning goal when Charles Dehmer broke the deadlock on a fifteen yard drive to clinch the game for the PAL. A great game was put up by both teams and a rematch is in the making.

GIRLS BASKETBALL CONTINUES TO BE BIG SUCCESS

Large Turnout Makes The Use Of Two Gyms Necessary; Other Activities Soon

Girls' Basketball continues to be a big success. Last Thursday about eighty girls turned out for this new recreation activity and played with their usual vigor. Part of the season, last week, was devoted to physical examination necessitated providing for use of both gyms. Next week, Miss Lillian Ramirez, the group instructor announces, the girls will begin the playing of a round among the teams as presently organized. Miss Ramirez along with her co-worker Miss Patricia Zaccaro do double duty, refereeing and teaching the game.

Girls' Basketball is played each Thursday at the Belleville High School under excellent supervision of two Panzer College trained directors. More girls activities will be announced by the Recreation Department in the near future.



TASTE THRILL... READY TO SERVE!

CREAMED VITA BRAND HERRING FILLETS

KERRING FILLETS

in delicious SOUR CREAM SAUCE

NEW RECIPE BOOK FREE!

write **VITA FOOD PRODUCTS, INC.**
64 GREENWICH STREET, NEW YORK 14

Now Showing A Complete Holiday Stock Bicycles and Wheel Toys

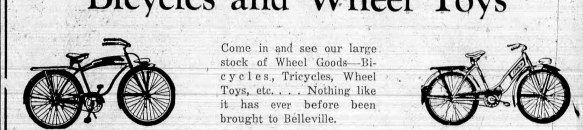

Come in and see our large stock of Wheel Goods—Bicycles, Tricycles, Wheel Toys, etc. . . . Nothing like it has ever before been brought to Belleville.

USE OUR CONVENIENT "LAY-A-WAY" PLAN

On any selection you may make now . . . a small deposit will hold it until Christmas.

Of course we, too, have a Budget Plan for your convenience. A small down payment—balance on easy terms.

De Bacco Bros.

Domestic and Foreign Make Bicycles and Accessories

Expert Repairing 326 Washington Ave. PL 9-5379 Belleville, N. J.

Announcing new 1954 Studebakers

THE NEW AMERICAN CARS THAT ARE SETTING THE STYLE FOR THE WORLD



White sidewall tires and chrome wheel discs optional to all models at extra cost.

New sedans! New sports models! New station wagons! New color-styled interiors!

They are here right now for you to see—new and excitingly colorful 1954 Studebakers! They're outstanding in quality and engineering—in operating economy—in low-swing safety! The complete new 1954 Studebaker line includes big, roomy, luxurious, long-wheelbase sedans . . . sleek, racy-looking sports coupes and hard-tops . . . dramatic Constogas—the world's most beautiful station wagons. Come on in right away and thoroughly examine our showing of 1954 Studebakers—new Commander V-8s—and new Champions in the lowest price field. Come on in and let us take you out for a thrilling Studebaker drive!

D & J MOTORS, 25 Washington Avenue, Belleville